

CARTER, PHILPOT & JOHNSON

FILED
GREENVILLE.CO. S. C.

MAR 25 9 42 AM '77

EDWIN S. THOMPSON
R.M.C.

1008 271

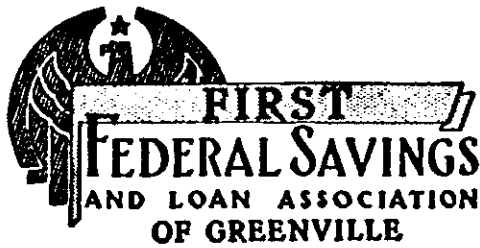

State of South Carolina

COUNTY OF Greenville

MORTGAGE OF REAL ESTATE

To All Whom These Presents May Concern:

Ray B. Batson and Sylvia K. Batson

(hereinafter referred to as Mortgagor) (SEND(S) GREETINGS:

WHEREAS, the Mortgagor is well and truly indebted unto FIRST FEDERAL SAVINGS AND LOAN ASSOCIATION OF GREENVILLE, SOUTH CAROLINA (hereinafter referred to as Mortgagee) in the full and just sum of

Fourteen Thousand and no/100-----(\$ 14,000.00)

Dollars, as evidenced by Mortgagor's promissory note of even date herewith, which note does not contain a provision for escalation of interest rate (paragraphs 9 and 10 of this mortgage provides for an escalation of interest rate under certain

conditions), said note to be repaid with interest as the rate or rates therein specified in installments of One Hundred Thirty-

nine and 93/100----- (\$ 139.93) Dollars each on the first day of each month hereafter, in advance, until the principal sum with interest has been paid in full, such payments to be applied first to the payment of interest, computed monthly on unpaid principal balances, and then to the payment of principal with the last payment, if not sooner paid, to be due and payable 15 years after date; and

WHEREAS, said note further provides that if at any time any portion of the principal or interest due thereunder shall be past due and unpaid for a period of thirty days, or if there shall be any failure to comply with and abide by any By-Laws or the Charter of the Mortgagee, or any stipulations set out in this mortgage, the whole amount due thereunder shall, at the option of the holder thereof, become immediately due and payable, and said holder shall have the right to institute any proceedings upon said note and any collaterals given to secure same, for the purpose of collecting said principal due, and interest, with costs and expenses for proceedings; and

WHEREAS, the Mortgagor may hereafter become indebted to the Mortgagee for such further sums as may be advanced to the Mortgagor's account for the payment of taxes, insurance premiums, repairs, or for any other purpose;

NOW, KNOW ALL MEN, That the Mortgagor, in consideration of said debt and to secure the payment thereof and any further sums which may be advanced by the Mortgagee to the Mortgagor's account, and also in consideration of the sum of Three Dollars (\$3.00) to the Mortgagor in hand well and truly paid by the Mortgagee at and before the sealing of these presents, the receipt whereof is hereby acknowledged, has granted, bargained, sold, and released, and by these presents does grant, bargain, sell and release unto the Mortgagee, its successors and assigns, the following described real estate:

All that certain piece, parcel, or lot of Land, with all improvements thereon, or hereafter to be constructed thereon, situate, lying and being in the State of South Carolina, County of Greenville, in Bates Township, being a portion of Tract 8 as shown on plat of W. A. and Ford Batson property recorded in the R.M.C. Office for Greenville County in Plat Book P at page 143 and having, according to a more recent survey made by Terry T. Dill, entitled Ray B. and Sylvia K. Batson, recorded in Plat Book VVV at page 95, the following metes and bounds, to-wit:

BEGINNING at an iron pin on the eastern side of an unnamed County Road, said iron pin in situate 265 feet N. 60-30 E. from the center of the intersection of State Park Road (Highway # 23-22) and Clearview Road (Little Texas Road) on the property line of Butler Batson Estate, said iron pin being approximately 30 feet north of State Park Road, and running thence along said Road N. 9-30 W. 165 feet; thence N. 60-30 W. 265 feet; thence S. 9-30 E. 165 feet; thence along Butler Batson Estate, S. 60-30 W. 265 feet to the point of beginning and being a portion of that conveyed to us in Deed Book 335 at page 259, said conveyance containing one (1) acre, more or less.

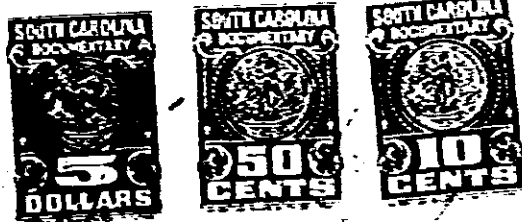

4328 IV-2